County Council Electoral Divisions 2013 - Lyth Valley, South Lakes

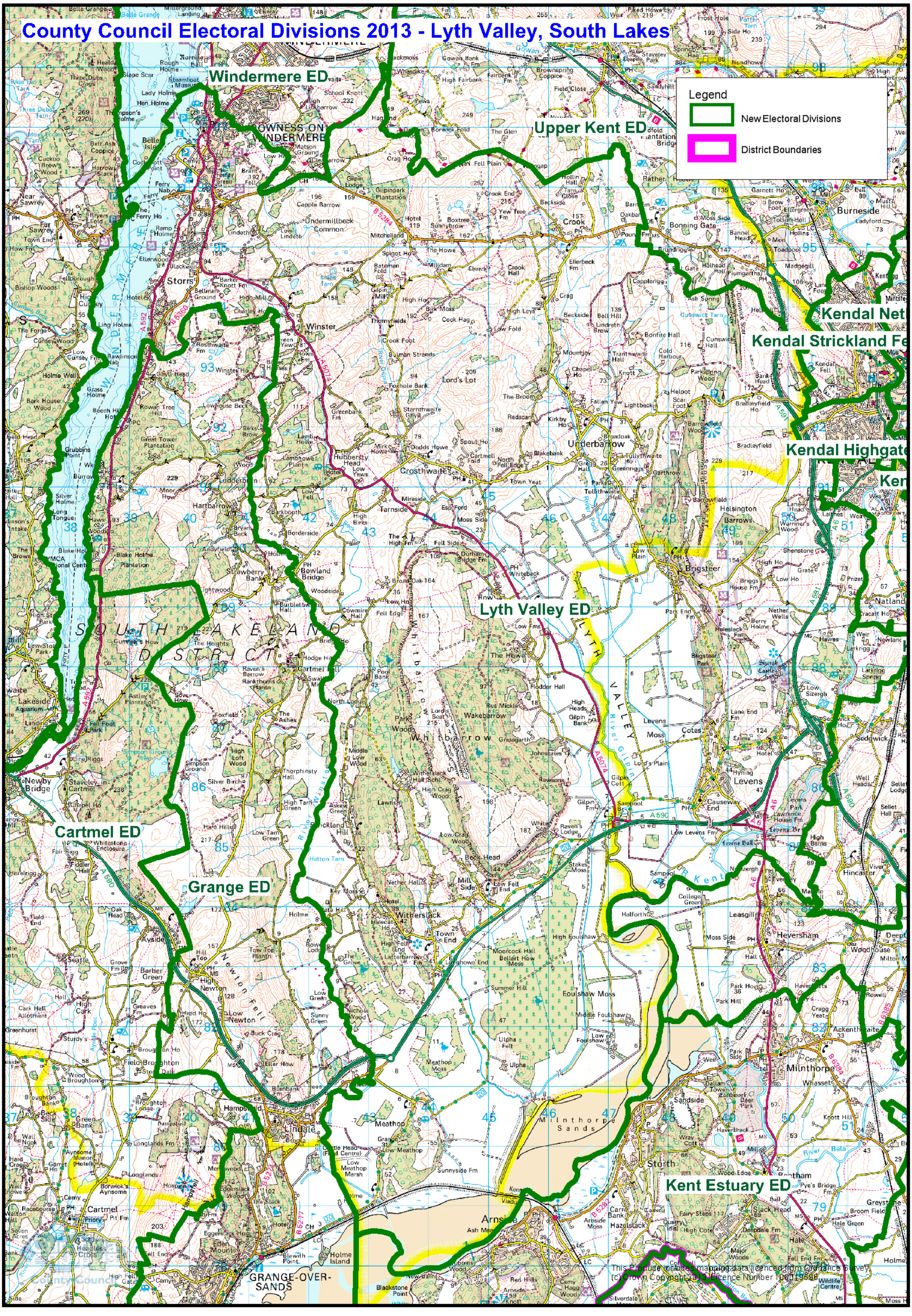
Legend
New Electoral Divisions
District Boundaries
Windermere ED
Upper Kent ED
Kendal Net
Kendal Strickland Fe
Kendal Highgate
Ken
Lyth Valley ED
Cartmel ED
Grange ED
Kent Estuary ED
SOUTH LAKELAND DISTRICT
LYTH VALLEY
Whitbarrow
Milnthorpe Sands
GRANGE-OVER-SANDS
Lindale
Cartmel
Arnside
Storth
Milnthorpe
Levens
Brigsteer
Underbarrow
Crosthwaite
Winster
Storrs
Burneside
Kendal
Natland
Sedgwick
Heversham
Hincaster
Witherslack
Newby Bridge
Staveley-in-Cartmel
Bowness on Windermere
Ambleside
Grasmere
Hawkshead
Coniston
Ulverston
Grange
Kent
Lune
Bela
Gilpin
Winster
Leven
Crake
Duddon
Brathay
Rothay
Troutbeck
Windermere
Ullswater
Thirlmere
Derwent
Bassenthwaite
Crummock
Buttermere
Ennerdale
Wast
Esk
Irt
Mite
Calder
Cocker
Derwent
Greta
Eden
Eamont
Lowther
Petteril
Caldew
Eden
Eskdale
Duddon
Langdale
Grasmere
Rydal
Ullswater
Haweswater
Thirlmere